

South Coast On-Road Heavy-Duty Vehicle Incentive Measure

2022 Progress Report

Appendix B

Example District Inspection Report

On Road Replacement –Pre Inspection

Truck # 27

3-24-19

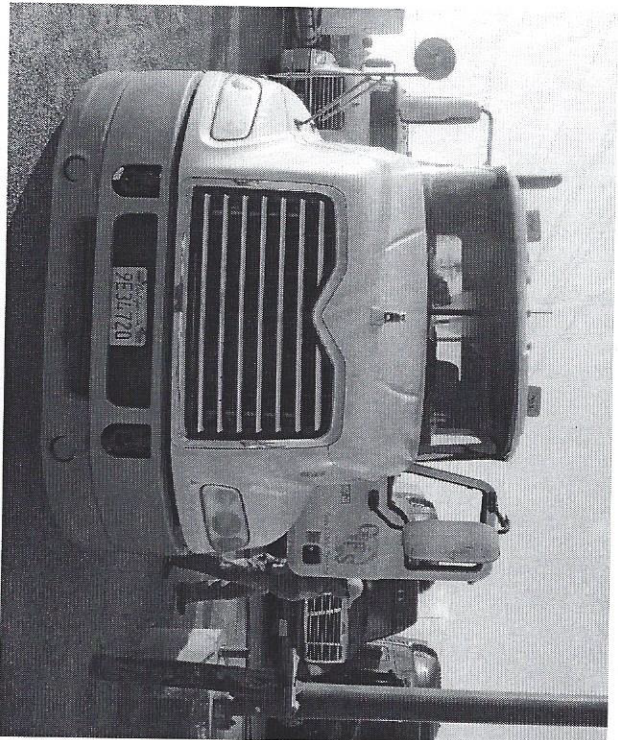

Front View

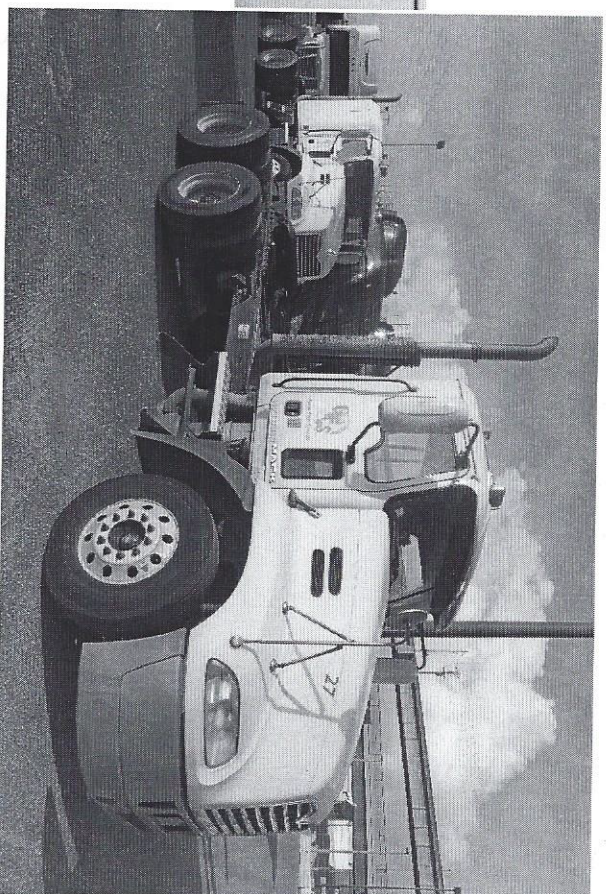
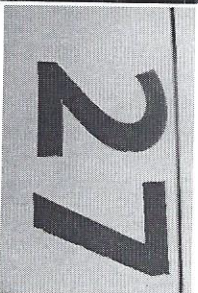

Right Side View

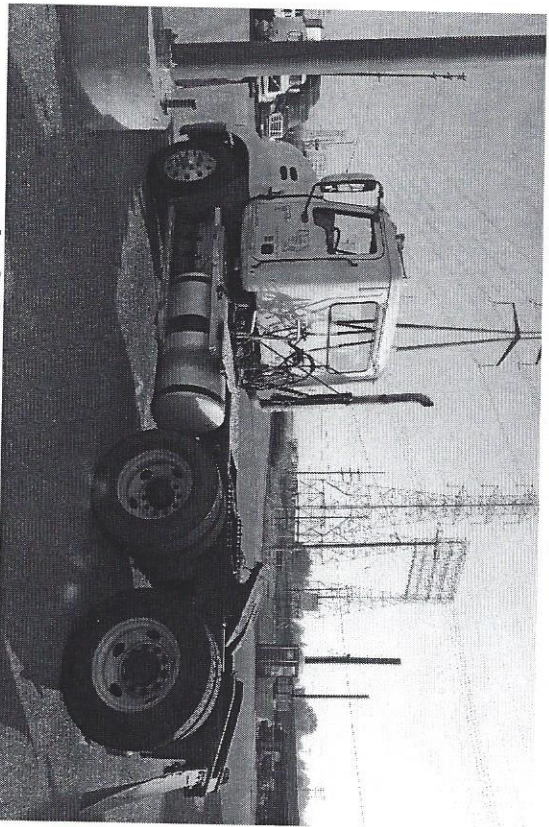

Left Side View



Rear View

On Road Replacement—Pre Inspection

Truck # 27

3-24-19

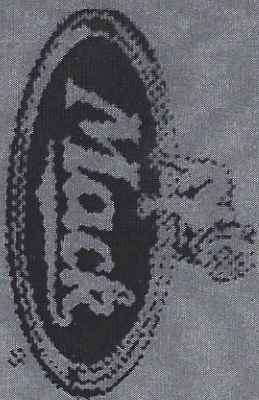

MAC K TRUCKS, INC.

Dublin, VA, U.S.A.

MODEL NO.: CXU613

SEQ. NO.: Z090123031

VIN: 1M1AW02Y1AN009641



4MR21084

Vin #

On Road Replacement -Pre Inspection

Truck # 27

3-24-19

VEHICLE SAFETY STANDARDS IN EFFECT ON THE DATE
VEHICLE IDENTIFICATION NUMBER 1M1AW02Y1AN009641

GVWR 23587 KG (52000 LB)	
RIMS	
8.25	AT 758 KPA (110 PSI) COLD SINGLE
8.25	AT 758 KPA (110 PSI) COLD DUAL
	AT 0 KPA (0 PSI) COLD
	AT 0 KPA (0 PSI) COLD
8.25	AT 758 KPA (110 PSI) COLD DUAL

4MR33306

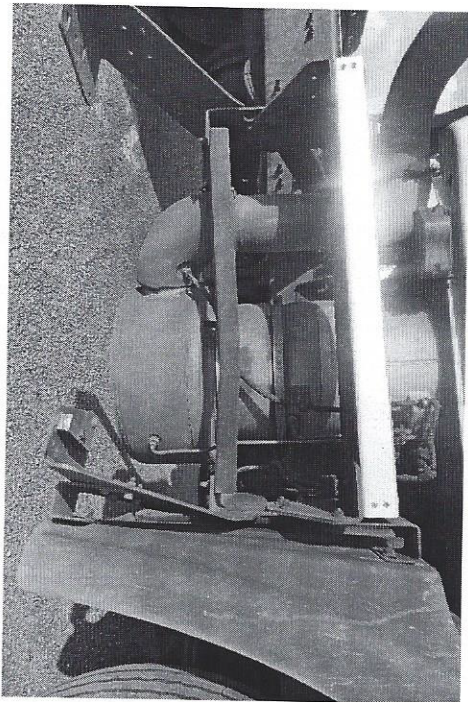
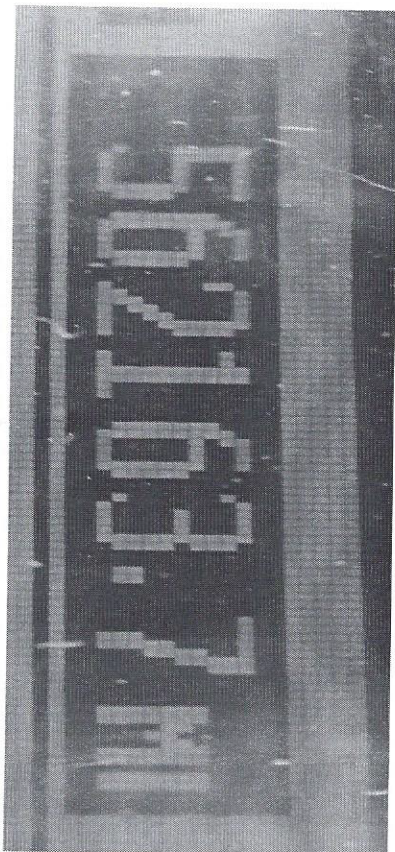

Mack MANUFACTURED BY MACK TRUCKS, INC. IN 01/2009
THIS VEHICLE CONFORMS TO ALL APPLICABLE U.S. FEDERAL MOTOR VEHICLE S
OF MANUFACTURE SHOWN ABOVE. VEHICLE

GAWR		TIRES	
FRONT: 5443	KG (12000	LB) WITH	295/75R22.5G
1ST INT: 9072	KG (20000	LB) WITH	295/75R22.5G
2ND INT: 0	KG (0	LB) WITH	22.5 X 8.25
3RD INT: 0	KG (0	LB) WITH	22.5 X 8.25
REAR MOST: 9072	KG (20000	LB) WITH	295/75R22.5G
VEHICLE TYPE: TRUCK TRACTOR			22.5 X 8.25

On Road Replacement –Pre Inspection

Truck # 27

3-24-19

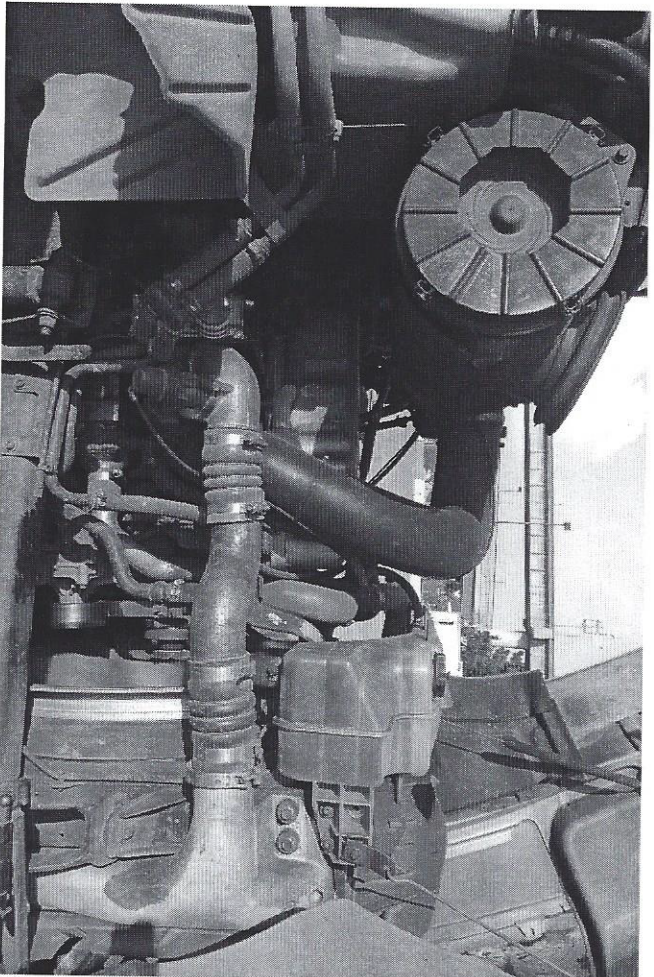

Right side

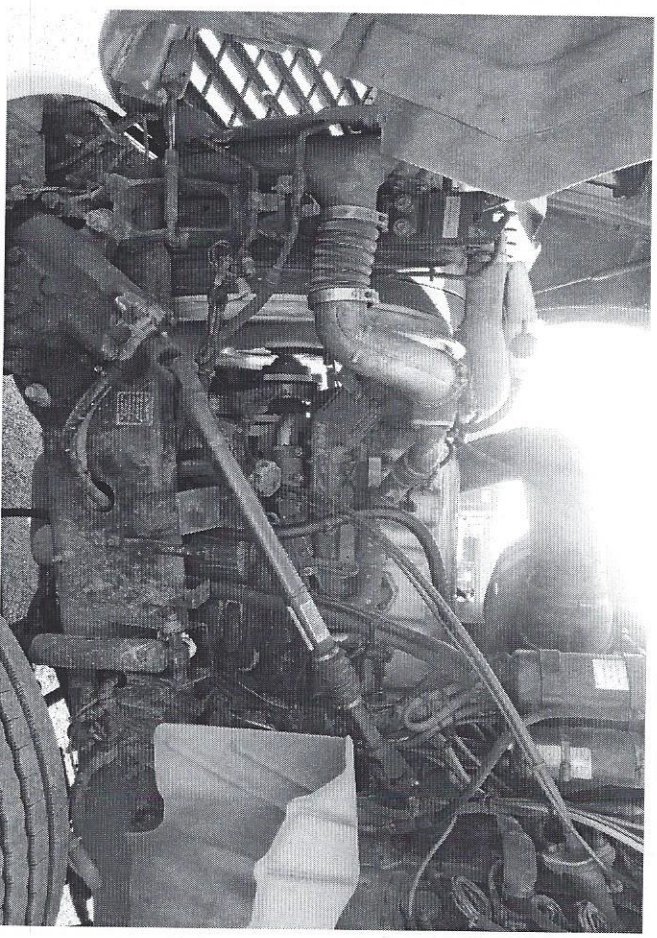

Left Side

On-Road Replacement – Pre-Dismantle Inspection

Mack CXU613 #27

August 28, 2019

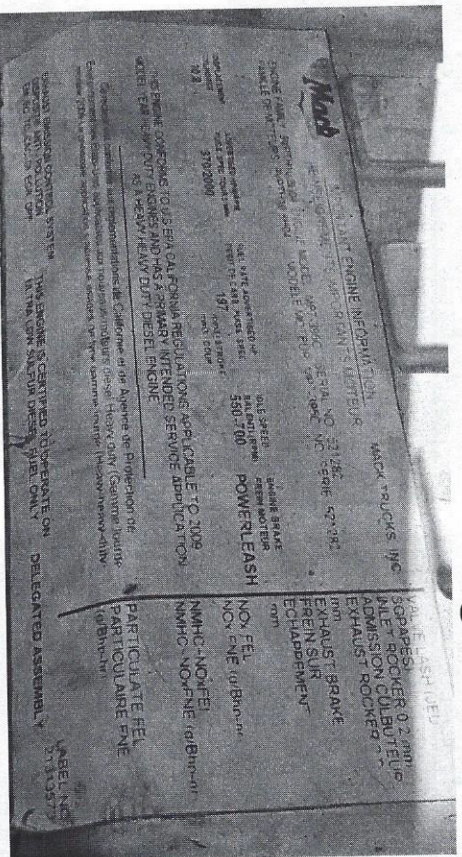

Emissions Tag

Engine Serial No.

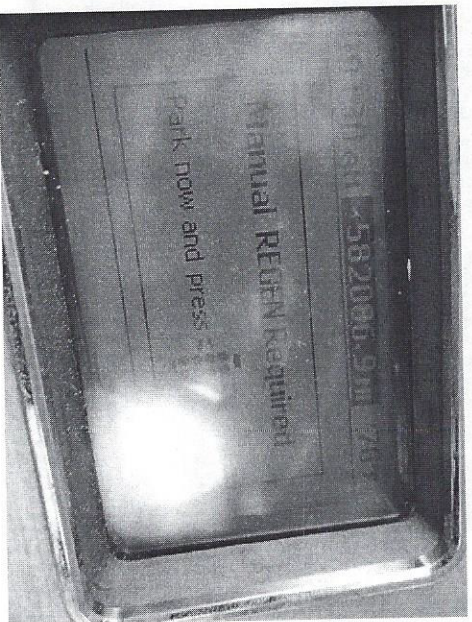

Odometer

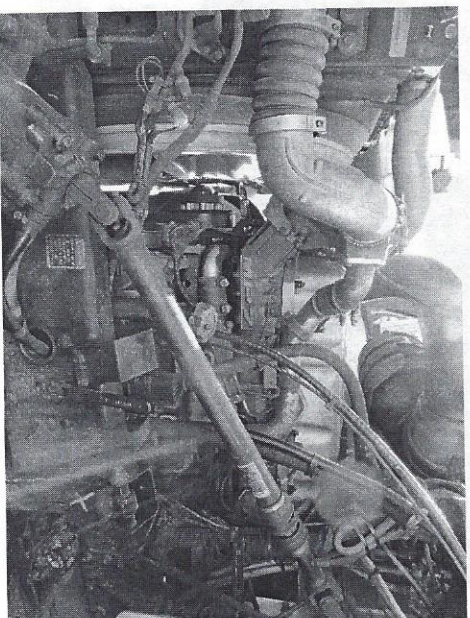
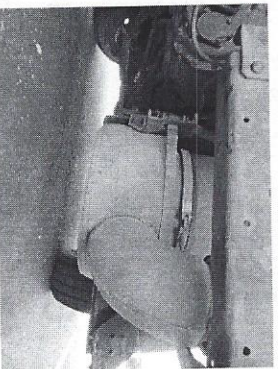

Engine Left Side View

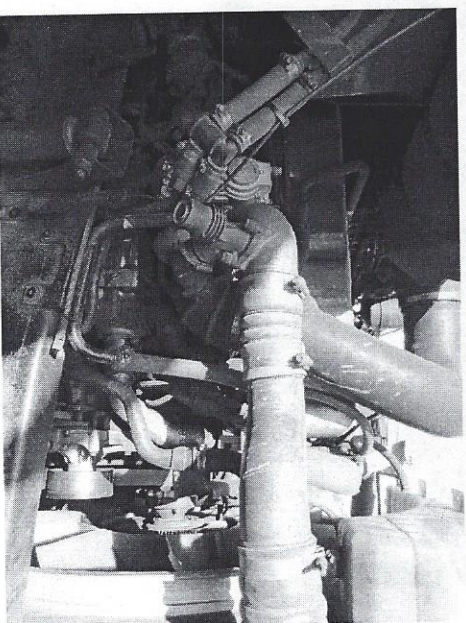

Engine Right Side View

Chlorophyll

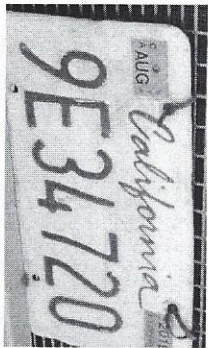

On-Road Replacement – Destruction
Mack CXU613 Truck #27

October 12, 2019

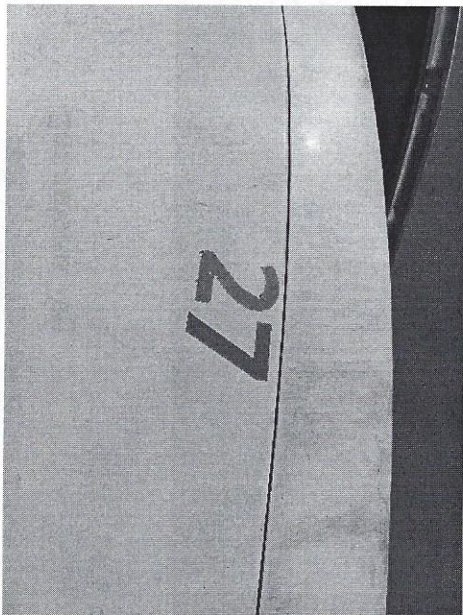

Equipment View

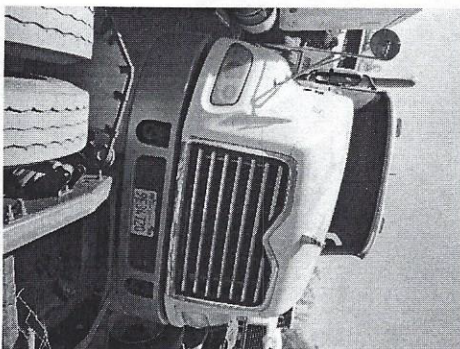

Front

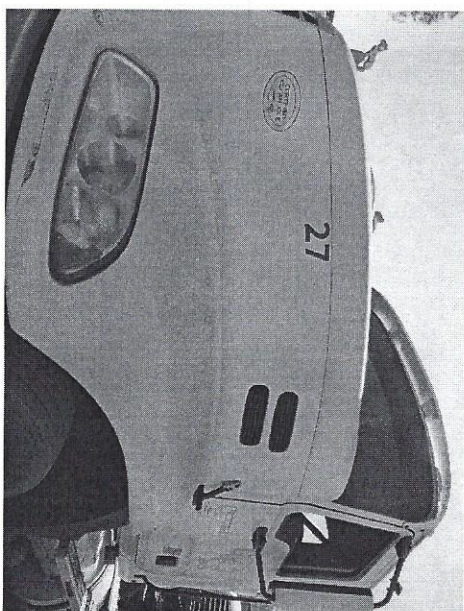

Left

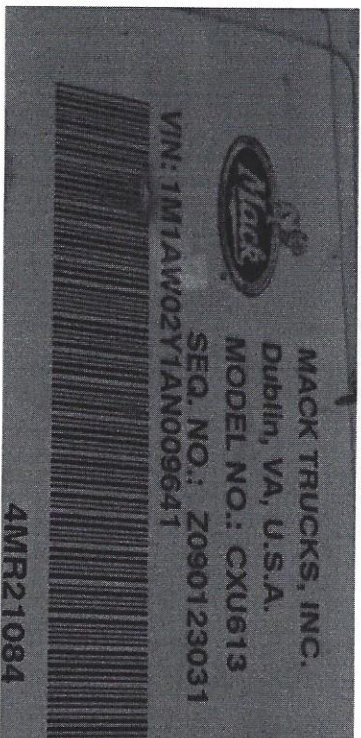

VIN

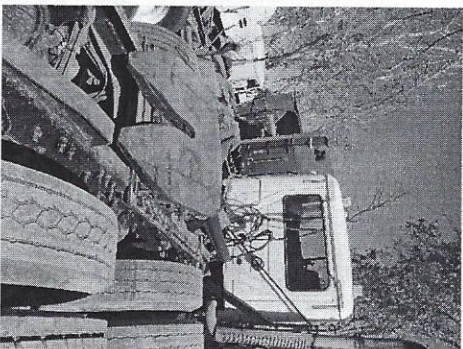

Back

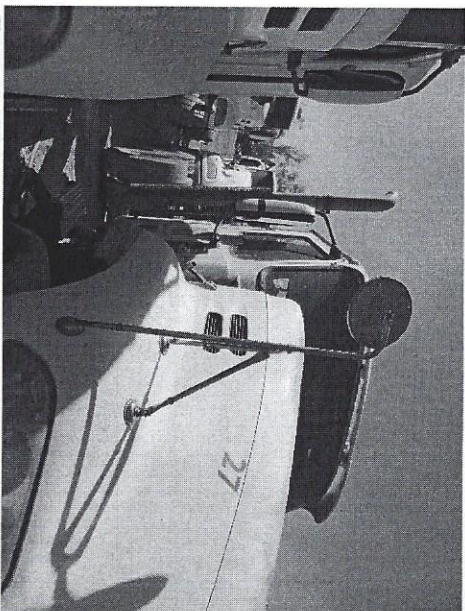

Right

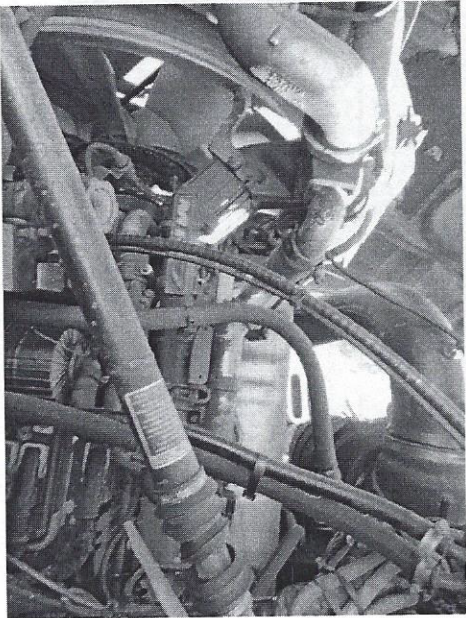

Engine View

Engine Serial No.

Emissions Tag

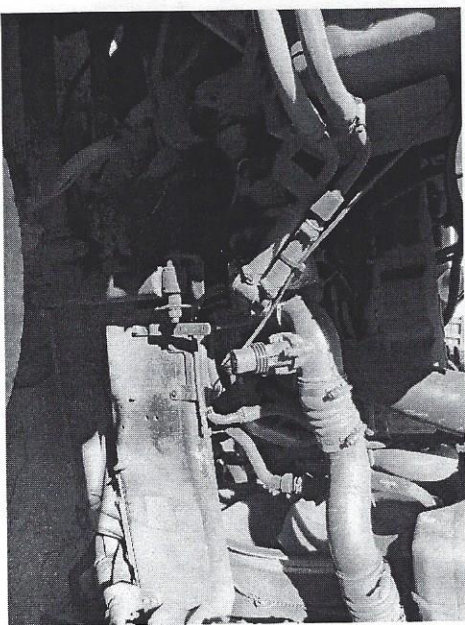

Engine View

Engine Serial No.

Emissions Tag

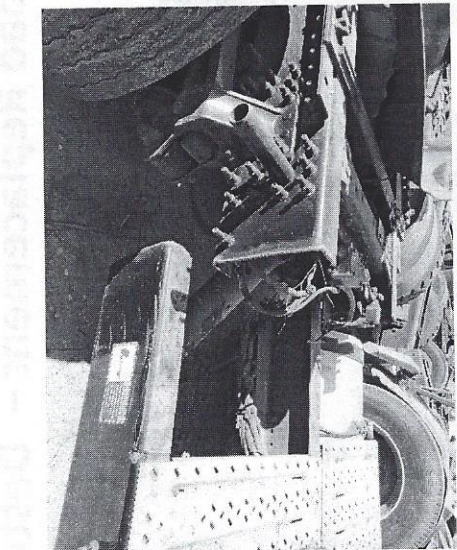

Engine View

Engine Serial No.

Emissions Tag

Frame Cut

Frame Cut

James M. Smith

On-Road Replacement – Post-Inspection Mack AN64TE Truck #101

June 29, 2019

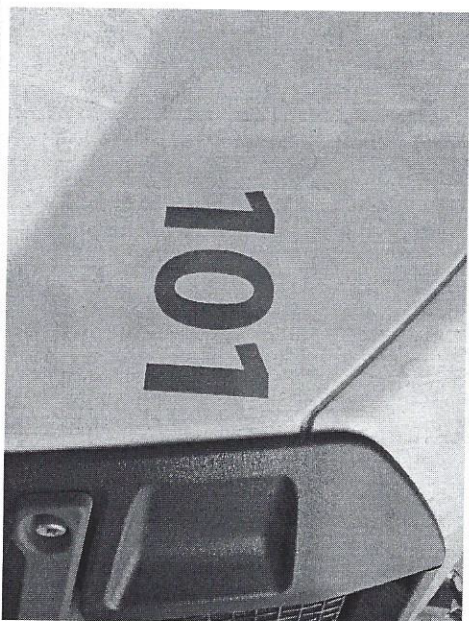

Equipment View

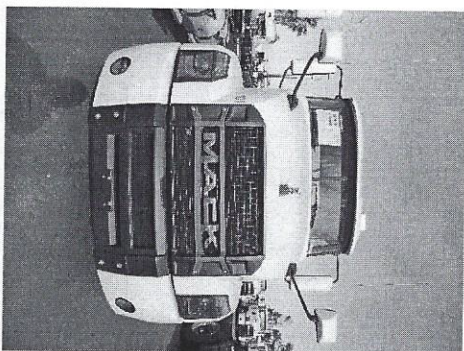

Front

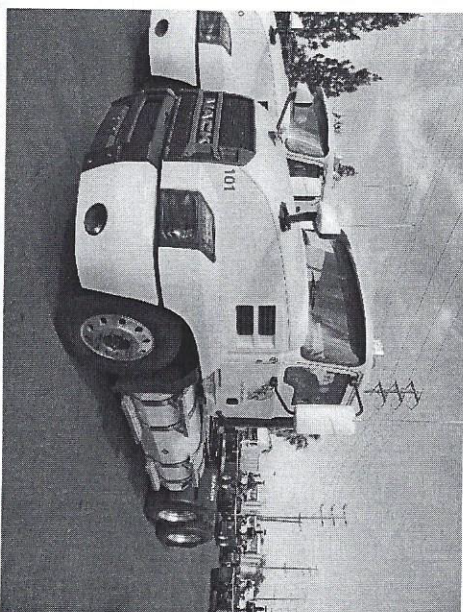

Left



VIN

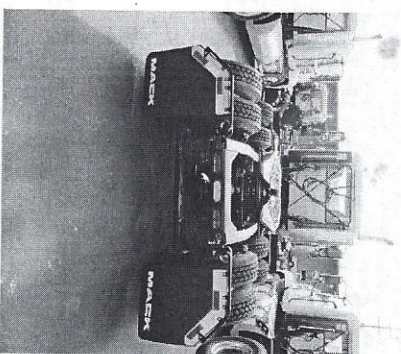

Back



Right

1. *Journal of the American Medical Association*, 2000; 283: 2689-2695.

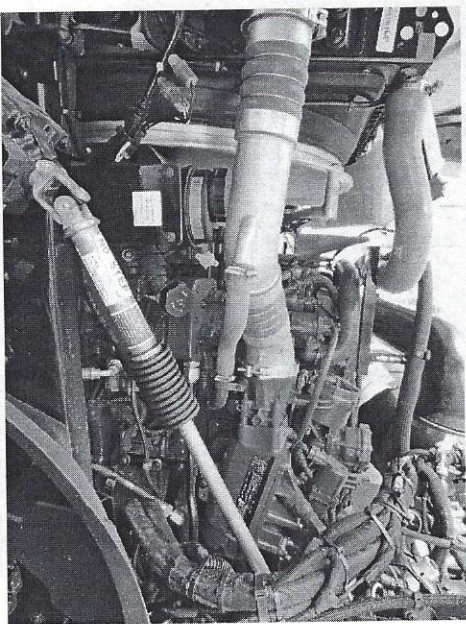

Engine Right Side View

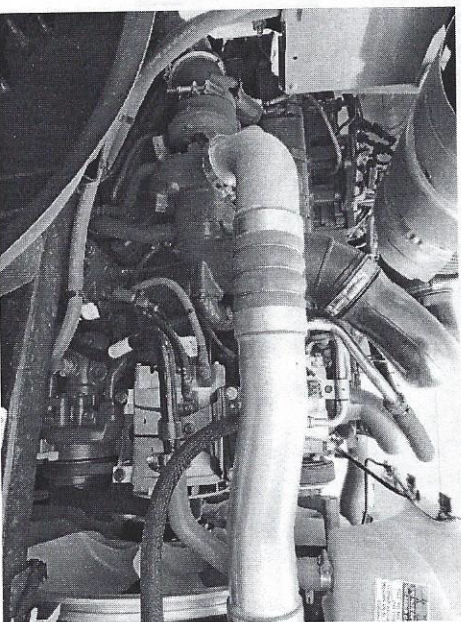

Engine Serial No.

July 29, 2018
 2018-07-29