

Post-Old -Monitoring Inspection
Heavy-Duty Off-Road Ag Vehicle Replacement

Project Number: C-60539-1 **Assigned Region:** South

Unit:1

Project Information

Organization: [REDACTED]
 Primary Contact: [REDACTED]
 Phone Number:
 Address: [REDACTED]
 City: [REDACTED]

Inspection Location/Contact Information

Site Location: SA Recycling (Tulare)
 Contact Person:
 Phone Number:
 Address: 2525 S. "K" St.
 City: Tulare

Existing (OLD) Equipment Information (if "no" record correct information)

Applicant Designated ID Number for Equipment: T660	<input type="checkbox"/> Yes <input type="checkbox"/> No	<input checked="" type="checkbox"/> Unable to Verify
Equipment Manufacture: Massey Ferugson	<input checked="" type="checkbox"/> Yes <input type="checkbox"/> No	<input type="checkbox"/> Unable to Verify
Equipment Model: 5470SA	<input checked="" type="checkbox"/> Yes <input type="checkbox"/> No	<input type="checkbox"/> Unable to Verify
Equipment Model Year: 2006	<input checked="" type="checkbox"/> Yes <input type="checkbox"/> No	<input type="checkbox"/> Unable to Verify
Equipment VIN: R025026	<input checked="" type="checkbox"/> Yes <input type="checkbox"/> No	<input type="checkbox"/> Unable to Verify
Engine Manufacture: Sisu Diesel	<input checked="" type="checkbox"/> Yes <input type="checkbox"/> No	<input type="checkbox"/> Unable to Verify
Engine Model: 44	<input checked="" type="checkbox"/> Yes <input type="checkbox"/> No	<input type="checkbox"/> Unable to Verify
Engine Model Year: 2005	<input checked="" type="checkbox"/> Yes <input type="checkbox"/> No	<input type="checkbox"/> Unable to Verify
Engine Horsepower Rating: 121	<input checked="" type="checkbox"/> Yes <input type="checkbox"/> No	<input type="checkbox"/> Unable to Verify
Engine Serial Number: R18654	<input checked="" type="checkbox"/> Yes <input type="checkbox"/> No	<input type="checkbox"/> Unable to Verify
US EPA Engine Family Name: SSIDL07.4G4B	<input checked="" type="checkbox"/> Yes <input type="checkbox"/> No	<input type="checkbox"/> Unable to Verify
Data Plate Condition: <input checked="" type="checkbox"/> Intact <input type="checkbox"/> Inaccessible <input type="checkbox"/> Missing <input type="checkbox"/> Illegible, explain:		

Destruction of Existing (OLD) Equipment

Method of Existing (OLD) Equipment Disposal, visually verified (check all that apply):

Equipment has been rendered permanently inoperable with the structure of the equipment compromised.

Engine has been punctured with a six (6) inch diameter hole which includes a portion of the oil pan rail (sealing surface).

Other, explain:

Required Photographs/Documents of Existing (OLD) Equipment and Destruction

Clear photographs of ALL the following must be taken of the OLD equipment

<input checked="" type="checkbox"/> Equipment - Full left & right -side view	<input checked="" type="checkbox"/> Engine - 6" diameter hole
<input checked="" type="checkbox"/> Equipment - Front & Rear view	<input checked="" type="checkbox"/> SJVAPCD project # stamped or marked on engine
<input checked="" type="checkbox"/> Equipment VIN on Tag and/or Frame Rail	<input type="checkbox"/> Hole in transmissiion casing
<input type="checkbox"/> Applicant ID Number for equipment (if available)	<input type="checkbox"/> Hole in axle housing
<input checked="" type="checkbox"/> SJVAPCD project # stamped or marked on equipment	<input checked="" type="checkbox"/> Cut structural components, dismantled frame
<input checked="" type="checkbox"/> Engine serial number - data tag and/or stamped on bloc	<input type="checkbox"/> Destroyed attachments, if scrapped

Comments/Pertinent Information:

Inspector Information

Monitored By (Print Name): Cristina LaFore Date of Inspection: 7/1/19

MADE IN FRANCE

MODEL No

5470

R025026

F 26221AH911A

SERIAL No

TYPE

660539

SisuDiesel

Manufacturer
SISU Diesel Inc.
FIN-37240 Linnavaori
FINLAND

Important Engine Information

SisuDiesel 44	.339 DTA
90 kW	2200 rpm
R18654	-5.12.2005
0,35 mm	(cold/warm)
5 degrees	
950	
4280649M91	
D20AEF	
5SIDL07.4G4B	
Displacement: 4.4 l	Fuel 2-D fuel



e17*97/68FA*2001/63*0017*07

171

engine conforms to 2005 U.S. EPA
regulations for large nonroad compression

Assembled by:

Sisu Diesel



WARNING
WARNING

A-24-13
H-5 326

TIK 65E

C-60539

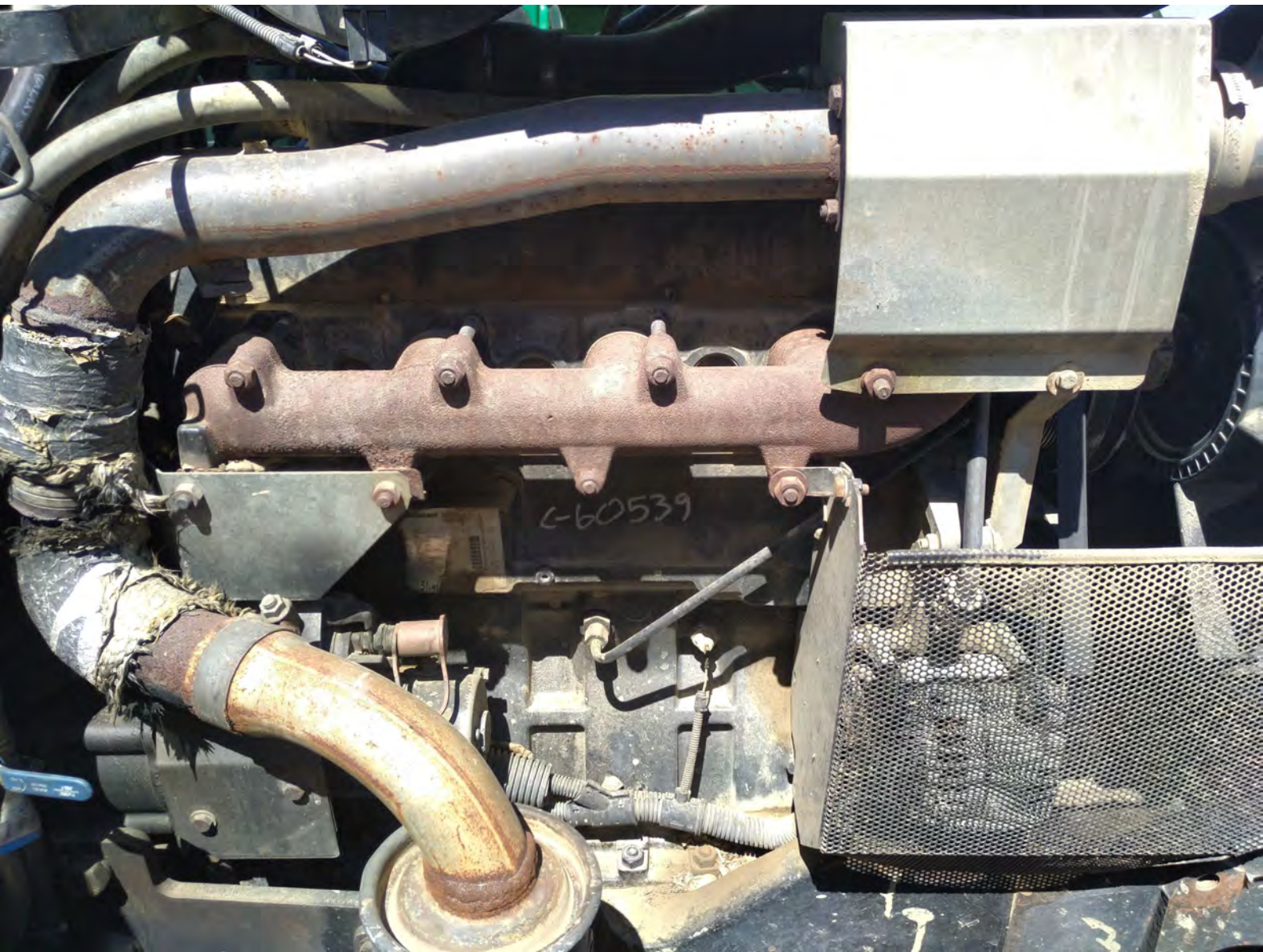



9976









E-60539

L-60539

Manufacturer
ISU Diesel Inc.
37240
INLAND

335 DTA
0 rpm
5.12.2005
(d/warm)
91
AG4B
4.41 Fuel 211100

17*97/68FA*2001/63*0017*07

engine conforms to 2005 U.S. EPA
limits for large nonroad compression
ignition engines

700







Post-New -Monitoring Inspection
Heavy-Duty Off-Road Ag Vehicle Replacement

Project Number: C-60539-1 **Assigned Region:** Central

Project Information

Organization: [REDACTED]
 Primary Contact: [REDACTED]
 Phone Number: [REDACTED]

Inspection Location/Contact Information

Location: [REDACTED]
 Location City: [REDACTED]

Unit # 1

New Equipment Information (if "no" record correct information)

Applicant Designated ID Number for Equipment:	<input type="checkbox"/> Yes <input type="checkbox"/> No <u>n/a</u>	<input type="checkbox"/> Unable to Verify
Equipment Manufacture: Massey Ferguson	<input checked="" type="checkbox"/> Yes <input type="checkbox"/> No	<input type="checkbox"/> Unable to Verify
Equipment Model: 6713	<input checked="" type="checkbox"/> Yes <input type="checkbox"/> No	<input type="checkbox"/> Unable to Verify
Equipment Model Year: 2017	<input type="checkbox"/> Yes <input checked="" type="checkbox"/> No <u>2019</u>	<input type="checkbox"/> Unable to Verify
Equipment VIN: MC200EJ5208024	<input type="checkbox"/> Yes <input checked="" type="checkbox"/> No <u>AGCMC200EJ5208024</u>	<input type="checkbox"/> Unable to Verify
Engine Manufacture: AGCO Power	<input checked="" type="checkbox"/> Yes <input type="checkbox"/> No	<input type="checkbox"/> Unable to Verify
Engine Model: 44AWFC.1115	<input checked="" type="checkbox"/> Yes <input type="checkbox"/> No	<input type="checkbox"/> Unable to Verify
Engine Model Year: 2017	<input type="checkbox"/> Yes <input checked="" type="checkbox"/> No <u>2018</u>	<input type="checkbox"/> Unable to Verify
Engine Horsepower Rating: 125	<input checked="" type="checkbox"/> Yes <input type="checkbox"/> No	<input type="checkbox"/> Unable to Verify
Engine Serial Number: H5D285120	<input type="checkbox"/> Yes <input checked="" type="checkbox"/> No <u>J5D275024</u>	<input type="checkbox"/> Unable to Verify
US EPA Engine Family Name: HSIDL06.6G6D	<input type="checkbox"/> Yes <input checked="" type="checkbox"/> No <u>JSIDL06.6G6D</u>	<input type="checkbox"/> Unable to Verify
Hour Meter Reading: <u>82</u>		
Data Plate Condition:	<input checked="" type="checkbox"/> Intact <input type="checkbox"/> Inaccessible <input type="checkbox"/> Missing <input type="checkbox"/> Illegible, explain:	

Required Photographs/Documents of New Equipment

Clear photographs of ALL the following must be taken of the NEW equipment

<input checked="" type="checkbox"/> Equipment - Full left-side view	<input checked="" type="checkbox"/> Engine-left side
<input checked="" type="checkbox"/> Equipment - Full right-side view	<input checked="" type="checkbox"/> Engine-right side
<input checked="" type="checkbox"/> Equipment - Front view	<input checked="" type="checkbox"/> Engine serial number - data tag and/or stamped on bloc
<input checked="" type="checkbox"/> Equipment Rear view	<input checked="" type="checkbox"/> Applicant ID Number for equipment (if available) <u>n/a</u>
<input checked="" type="checkbox"/> Equipment VIN- data tag	<input checked="" type="checkbox"/> Valley Air Sticker
<input checked="" type="checkbox"/> Hour Meter Reading	<input type="checkbox"/> DOORS Equipment ID Number, if available <input checked="" type="checkbox"/> N/A

Comments/Pertinent Information:

Inspector Information

Monitored By (Print Name): AUAN ABRA Date of Inspection: 7/15/19



Your Agriculture Company

AGCO CORPORATION
Duluth GA - USA

Make: MASSEY FERGUSON

Model N°:

MF 6713

Product Identification Number:

AGCMC200EJ5208024

Type: GTE32N22LV244A

Product:

TRACTOR

Model Year: 2019



Year of Manufacture: 2018-07

Made In China
K#1.321

 **AGCO**
New Agriculture Company

AGCO CORPORATION
Duluth GA - USA

Make:	WASSP / VERGUSON	Model N°:	MF 6713
Product Identification Number:	*AGCNC260EJ5208024*		
Type:	CTE72M22LV24A	Product:	TRACTOR

2013

2013-87

Made in China
1st 321

 **GUARDIAN AG**
Modesto, CA

www.guardian-ag.com

Serial No. **51659**







Manufacturer
AGCO POWER INC

EMISSION CONTROL INFORMATION

Type	AGCO POWER 44AWFC.1115	
Maximum power	96 kW	2000 rpm
Rated power	93.5 kW	2200 rpm
Power category	56 - 130 kW	
Serial nr	J5D275024	- 06.07.2018
Cust partno		
EU family	D49FSR	
EPA family	JSIDL06.6G6D	



Displacement: 4.4

Fuel: 2-D S15 fuel

ULTRA LOW SULFUR FUEL ONLY

Tested by:

AGCO Power Inc

e17*97/68RA*2012/46*0049*00

THIS ENGINE COMPLIES WITH U.S. EPA AND CALIFORNIA REGULATIONS FOR 2018 NONROAD DIESEL ENGINES. ECS, ECM, DDI, TC, CAC, SPL, SCRC, DOC, AMOX



AGCO POWER Manufacturer
AGCO POWER INC

EMISSION CONTROL INFORMATION

Type	AGCO POWER 44AWFC.1115	
Maximum power	96 kW	2000 rpm
Rated power	93.5 kW	2200 rpm
Power category	56 - 130 kW	
Serial nr	J5D275024	- 06.07.2018
Cust partno		
EU family	D49FSR	
EPA family	J5IDL06.6G6D	



Displacement: 4.4 Fuel: 2-D B15 fuel
ULTRA LOW SULFUR FUEL ONLY

Powered by

AGCO Power Inc

e17*97/68RA*2012/46*0049*00
THIS ENGINE COMPLIES WITH U. S. EPA AND CALIFORNIA
REGULATIONS FOR 2018 NONROAD DIESEL ENGINES.
124 FCM, DOI, TC, CAC, SPL, SCRC, DOC, AMOX









