

South Coast On-Road Heavy-Duty Vehicle Incentive Measure

2021 Progress Report

Appendix B

Example District Inspection Report

On Road Replacement –Pre Inspection

Truck # 27

3-24-19

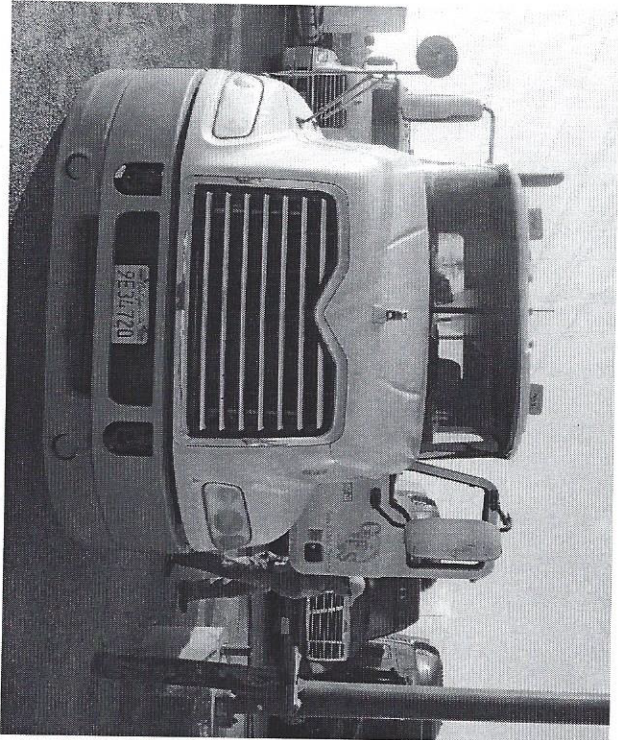

Front View

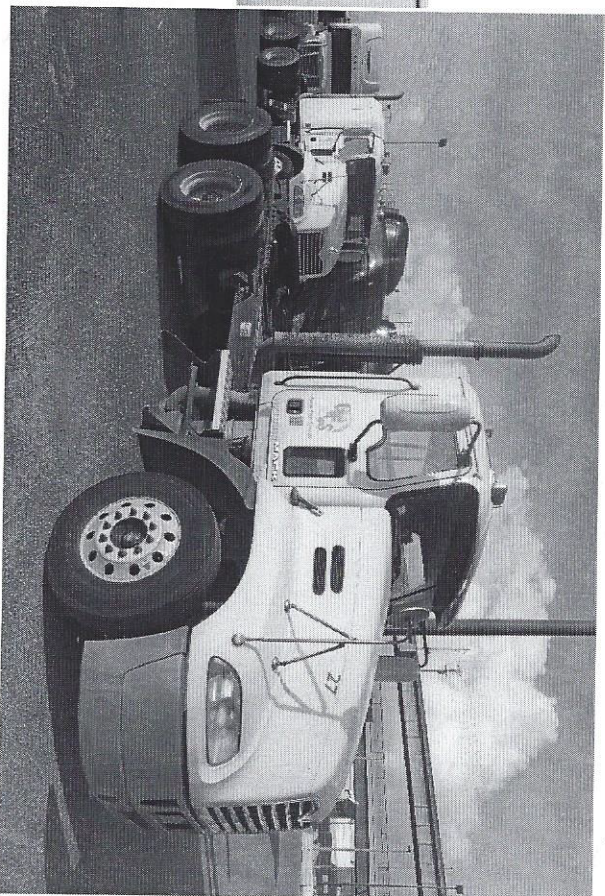
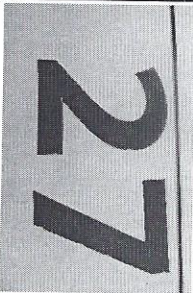

Right Side View

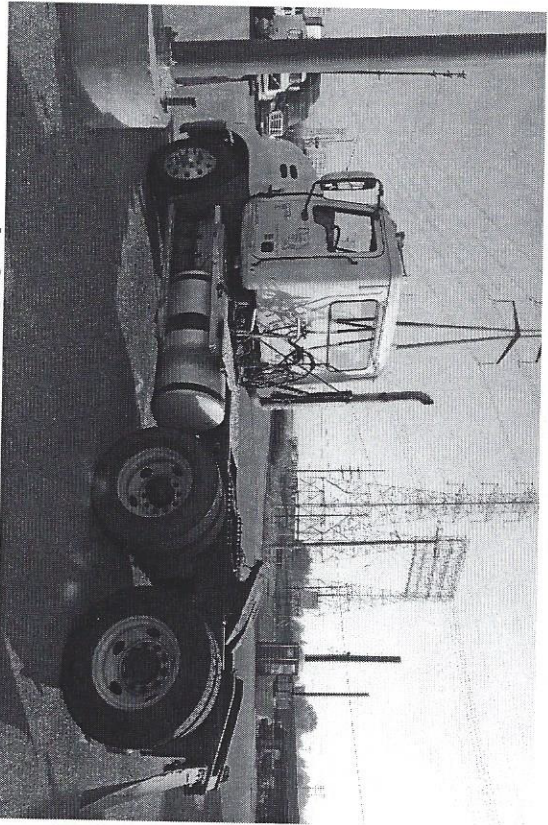

Left Side View

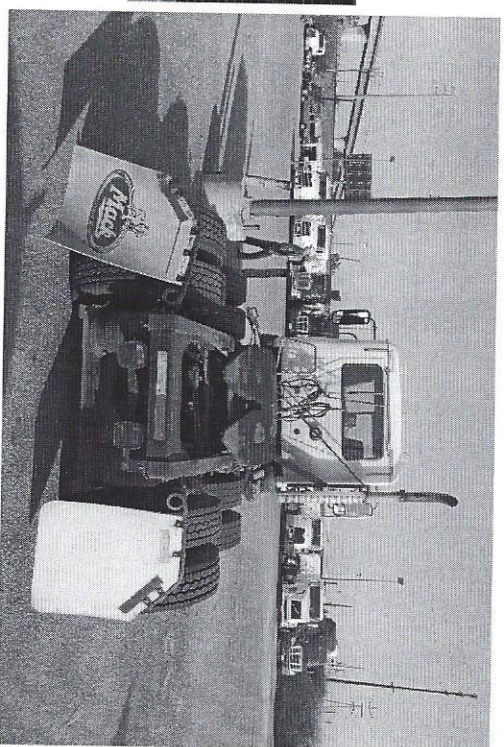

Rear View

On Road Replacement –Pre Inspection

Truck # 27

3-24-19



MACK TRUCKS, INC.
Dublin, VA, U.S.A.

MODEL NO.: CXU613

SEQ. NO.: Z090123031

VIN: 1M1AW02Y1AN009641



4MR21084

Vin #

On Road Replacement - Pre Inspection

Truck # 27

3-24-19

VEHICLE SAFETY STANDARDS IN EFFECT ON THE DATE		GVWR 23587	KG (52000)	LB)
VEHICLE IDENTIFICATION NUMBER 1M1AW02Y1AN009641				
RIMS				
8.25	, AT 758	KPA (110	PSI) COLD SINGLE	
8.25	, AT 758	KPA (110	PSI) COLD DUAL	
	, AT 0	KPA (0	PSI) COLD	
	, AT 0	KPA (0	PSI) COLD	
8.25	, AT 758	KPA (110	PSI) COLD DUAL	
4MR3306				

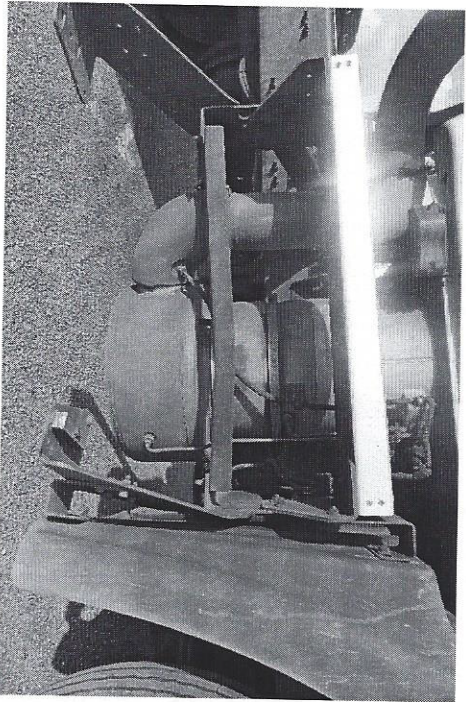
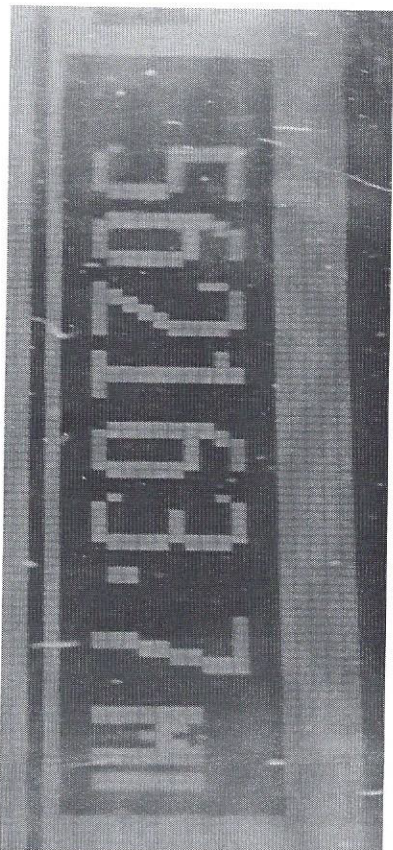

 MANUFACTURED BY MACK TRUCKS, INC. IN 01/2009 THIS VEHICLE CONFORMS TO ALL APPLICABLE U.S. FEDERAL MOTOR VEHICLE S OF MANUFACTURE SHOWN ABOVE.				
GAWR		TIRES		
FRONT: 5443	KG (12000	LB) WITH	295/75R22.5G	22.5 X 8.25
1ST INT: 9072	KG (20000	LB) WITH	295/75R22.5G	22.5 X 8.25
2ND INT: 0	KG (0	LB) WITH		
3RD INT: 0	KG (0	LB) WITH		
REAR MOST: 9072	KG (20000	LB) WITH	295/75R22.5G	22.5 X 8.25
VEHICLE TYPE: TRUCK TRACTOR				



On Road Replacement –Pre Inspection

Truck # 27

3-24-19

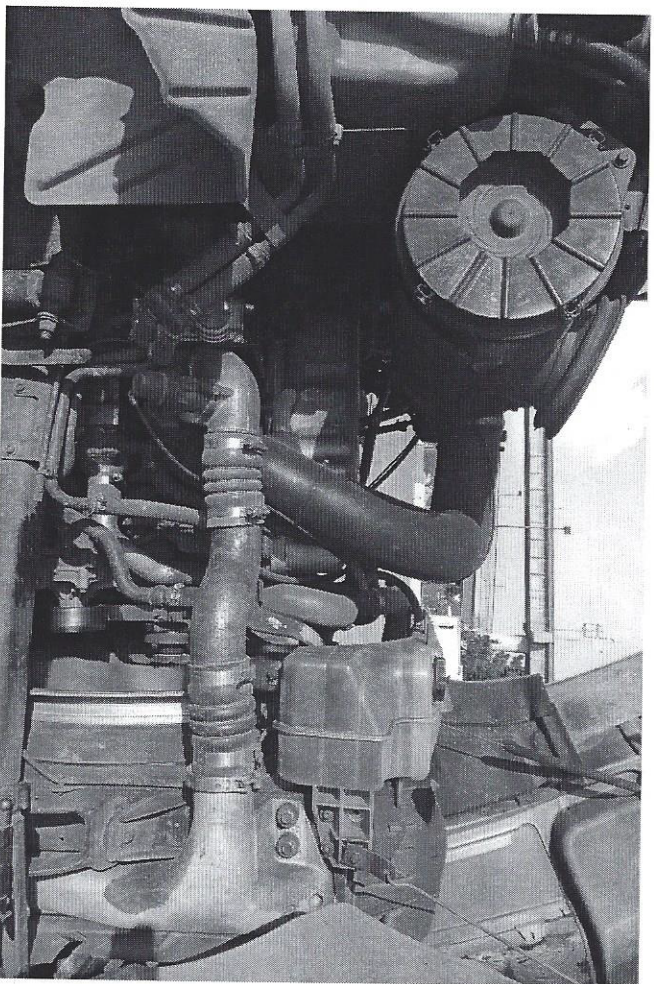

Right side

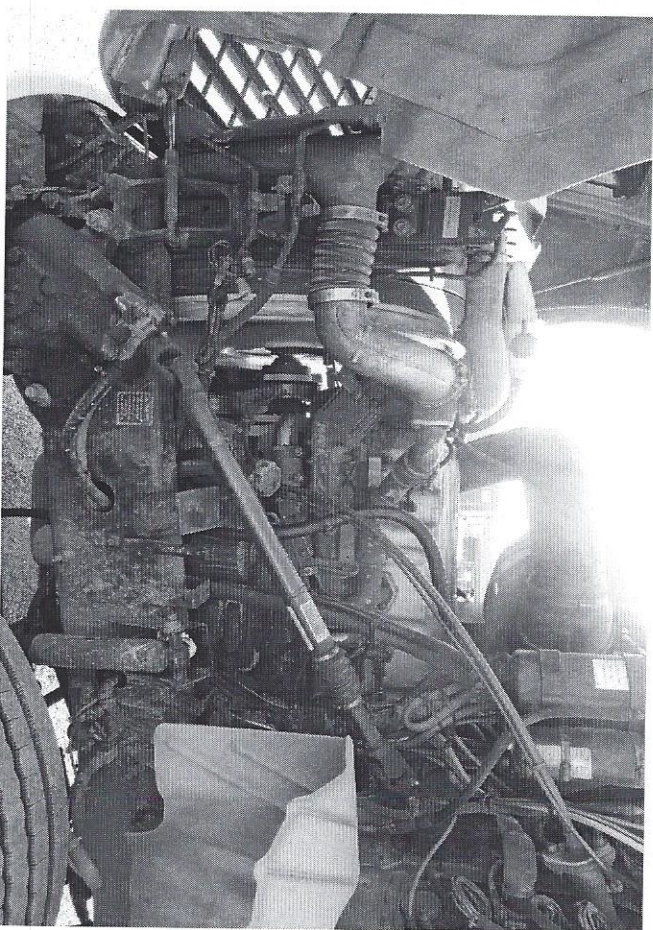

Left Side

Handwritten text, possibly a signature or name, written vertically in the left margin of the page.



On-Road Replacement – Destruction

Mack CXU613 Truck #27

October 12, 2019

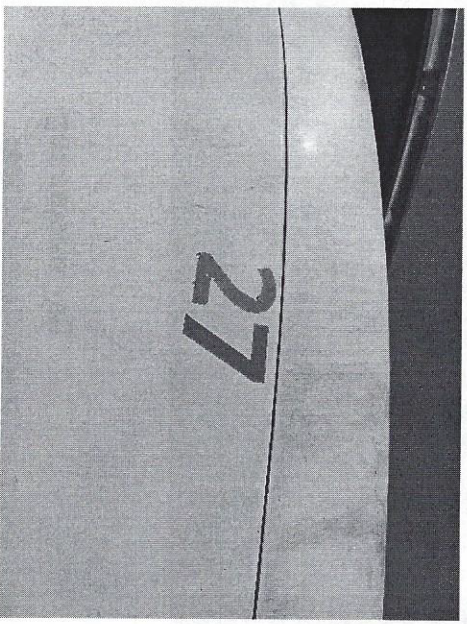

Equipment View

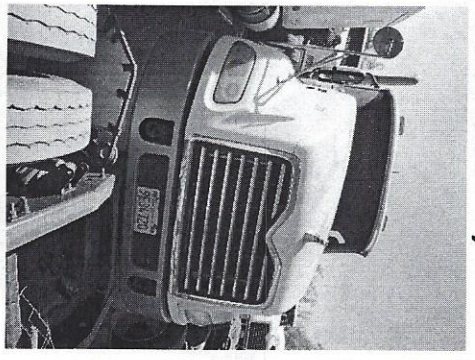

Front

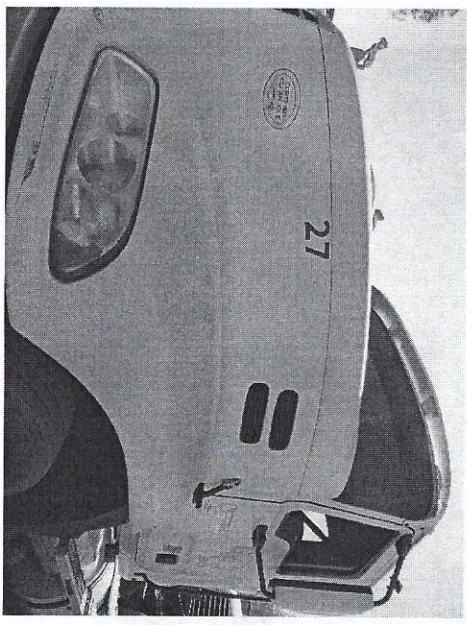

Left

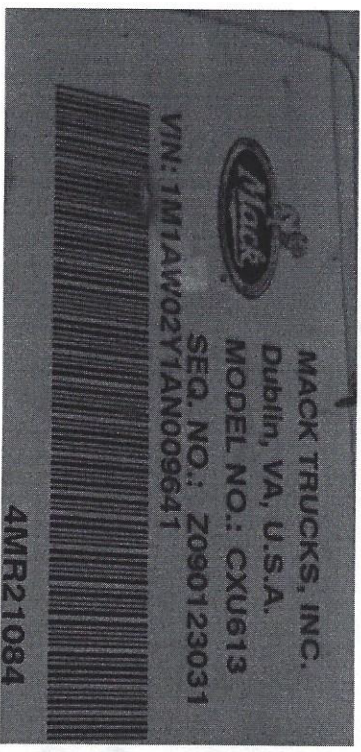

VIN

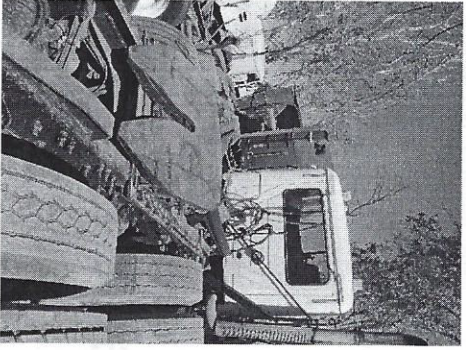

Back

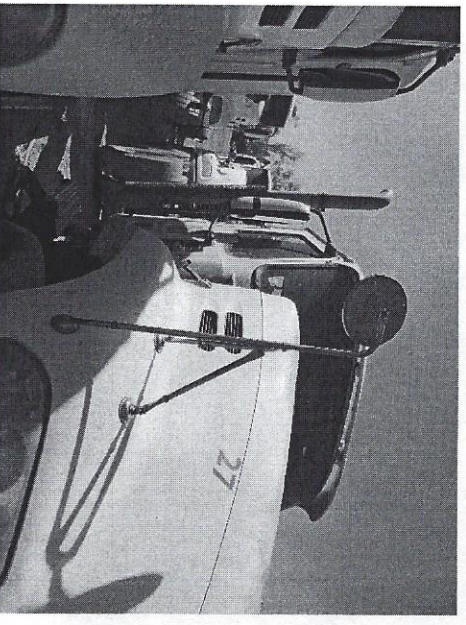

Right

Handwritten text, possibly a name or title, written vertically in the left margin of the page.

On-Road Replacement – Post-Inspection Mack AN64TE Truck #101

June 29, 2019

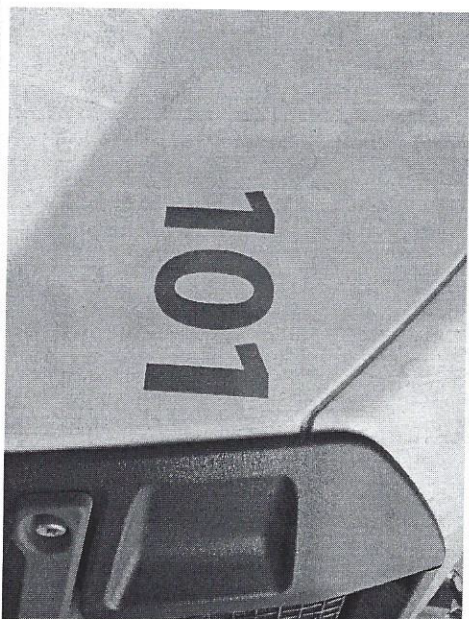

Equipment View

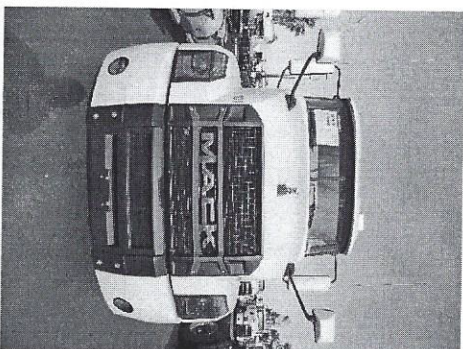

Front

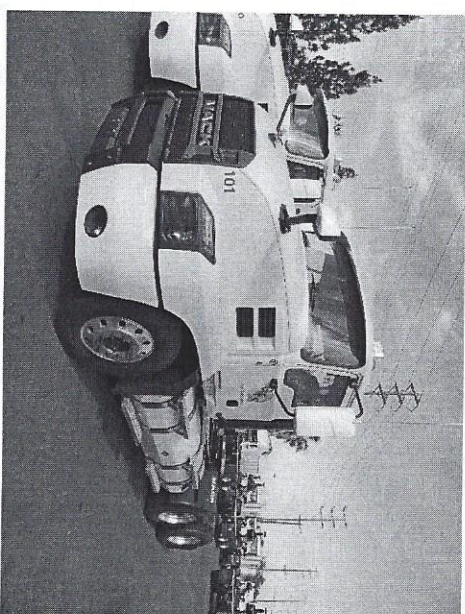

Left

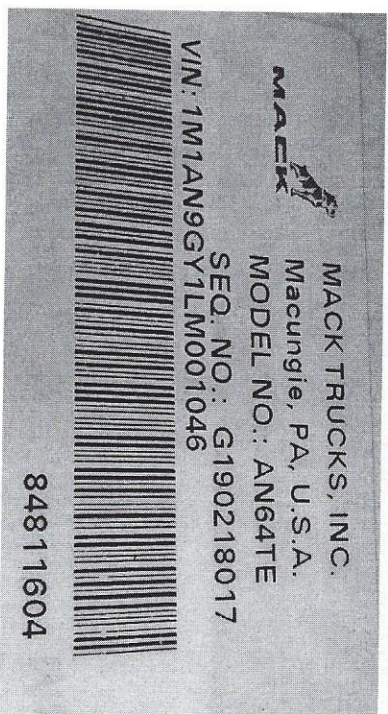

VIN

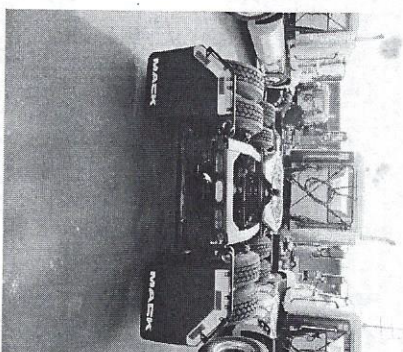

Back



Right

On-Road Replacement – Post-Inspection

Mack AN64TE Truck #101

June 29, 2019

ESN 75080613	Adv. HP 400	1800	89V	NDX
Family JCEM0729XBC	Frng Order 1 5 3 6 2 4			
Model ISX12N 400	E.C.S. Code HOZSPQMTWC			
Idle Speed 700-900	Valve Lash (in/mm) 0.18/4.57	Int. US6/914		
Spark Plug Gap (in) .014	Ref. No. 23192960			
Op. 4875				
Date of Mfg. 12/18				
Tuning Code NA				
CU/L 729/11.9				

DELEGATED ASSEMBLY Committed to: 548350
 Assembled in the USA

WARNING: Injury may result and warranty is voided if fuel rate, RPM, or otherwise exceed published maximum values for this model and application.

This is primary emission service equipment for a heavy-duty diesel engine. This engine is certified to operate as stated per the engine's emissions label. The engine has received certification from the California Air Resources Board because it is certified as an emissions technology pursuant to California Code of Regulations, Title 17, section 2200 and 2200.1, and may be subject to emissions equipment requirements pursuant to California Code of Regulations, Title 17, section 2200.1.

Emissions Tag

Engine Serial No.

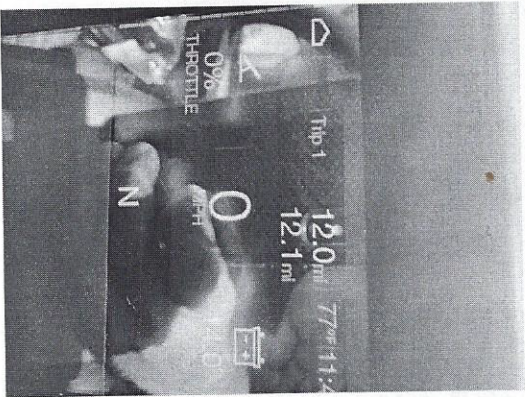

Odometer

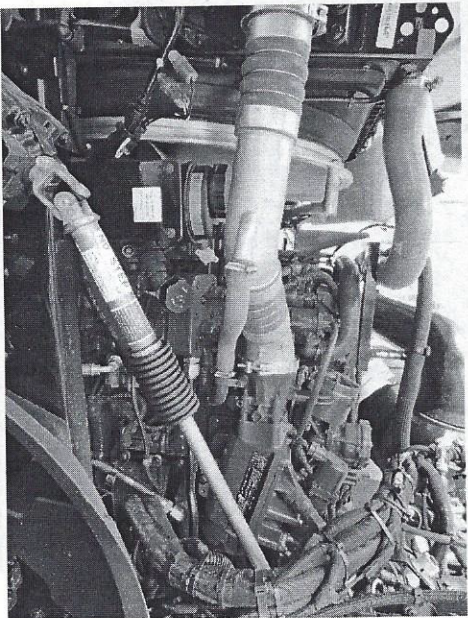

Engine Left Side View

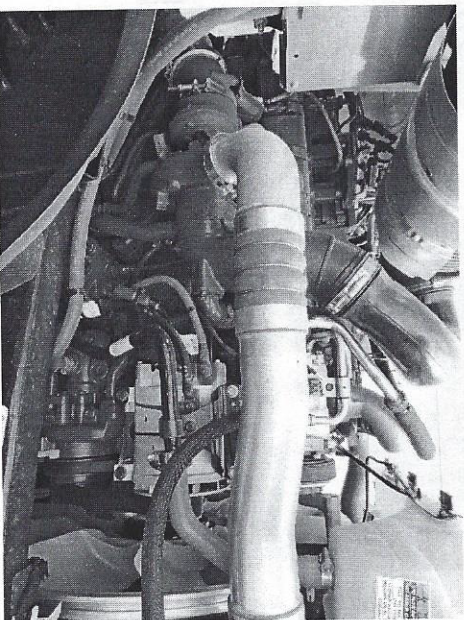

Engine Right Side View